

A photograph of a modern building entrance at dusk. The building features a central entrance with a dark, textured door and large glass windows on either side. The entrance is framed by a light-colored, angular canopy. The building's facade is made of light-colored stone or concrete blocks. The sky is a deep blue, and the building is illuminated by warm interior lights and exterior spotlights. In the background, other modern buildings with colorful facades are visible.

# JO PATH Studio

2023

JO-PATH

ARCHITECTURE / INTERIOR

[info@jo-path.com](mailto:info@jo-path.com)

# CREATING NEW DIMENSIONS

We have produced Virtual Reality models for multiple Clients allow full engagement for all project stakeholder to have the new dimension







# Content

## JO PATH CONTRACTING CO.



Tala al fragi resedent



Zain Taj mall

<https://youtu.be/M3DDBp11Mng>



Mada tile store

<https://youtu.be/IWVPagZeK2A>

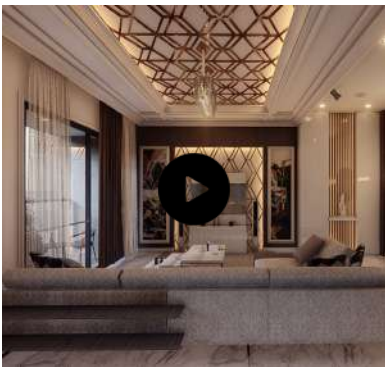

Damac 1801

<https://youtu.be/kg-IZk76qA8>

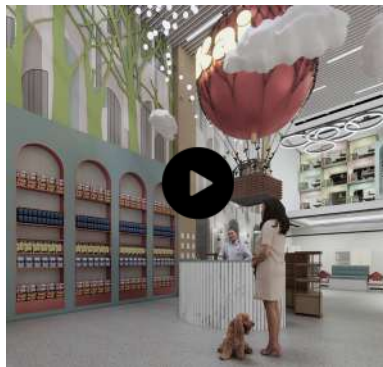

Kai Balloon Vets Clinic

<https://youtu.be/AiIajj6mahg>



Fe/Male Cafe

<https://youtu.be/mFZHOJqqfWQ>



Rabia Graden Offices

<https://youtu.be/l6HESnvQszY>



LDI Sport Academy

<https://youtu.be/FQbgTkN9WBU>



French Restaurant



Hive Gym



Al Kasih Headquarter

<https://youtu.be/MIEF5PCRf7U>

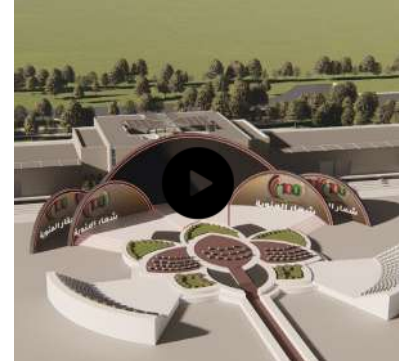

Royal Family platform

<https://youtu.be/ZTWtIJJpML8>



Orange data center extension



JEPSCO 7th Area Branch

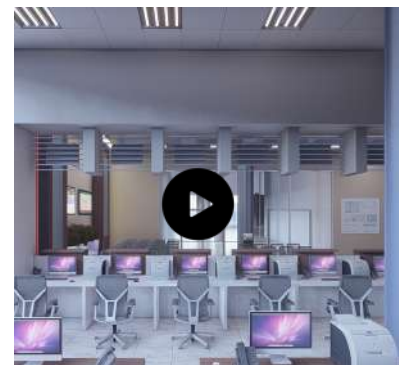

JEPSCO Abu Alanda Branch

<https://youtu.be/h-nabdlyDyw>



# Tala al fragi resedent

## RESIDENTIAL

---

Private villa with 1200sqm total area developed to match the fancy taste of Saudi client, our concern is to use high-end material and unique modern design

locate near the airport street, Amman Jordan, with clear access to the airport

-360

-VR

Scope:

-Turning key project full service











# Zain Taj Mall

## Commercial

---

The interior design for a branch of the Zain Exhibition Amman/ Jordan . The design depend on the customer's desire to match the rest of the exhibitions in maintaining the company's identit with new theme

- BIM Support
- Shop drawing
- VR model













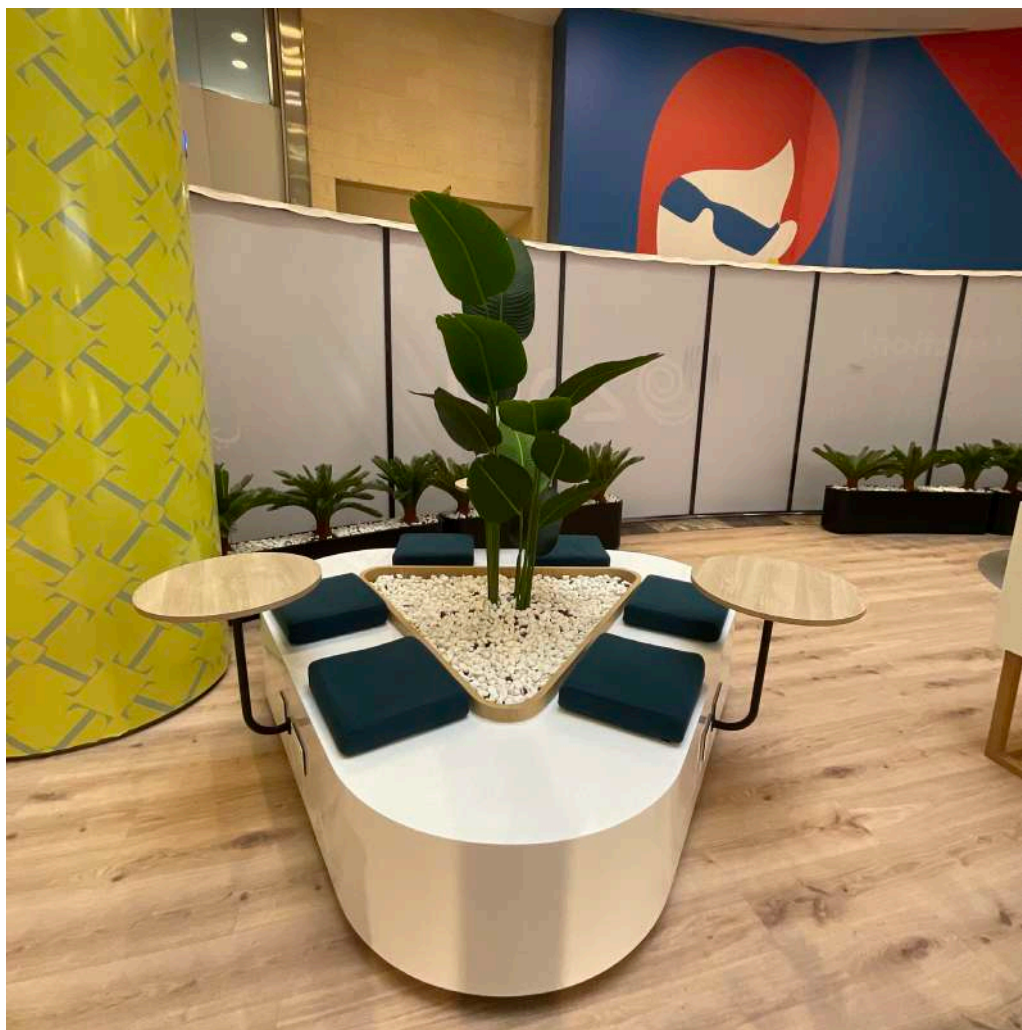



# Damac 1801

## RESIDENTIAL

---

Apartment design and built for Iraqi invistor at Damac Towers with 143sqm area at 18th floor with nice view to the Amman city.

-360

-VR

-Walk-through

Scope:

-Turning key project full service







# Mada Tile Store

## Commercial

---

Tiling Store for one of biggest tile traders in Jordan with 2000sqm area as a show room looks like a gallery

Scope:

- Design Service
- VR
- Walkthrough







# Kai Balloon Vets Clinic

## Commercial

---

Vets Clinic located at Riyadh KSA with 200 sqm as a Vet clinic with all surgical rooms and commercial store

Scope:

- Design Service
- Shopdrawing
- VR
- Walkthrough











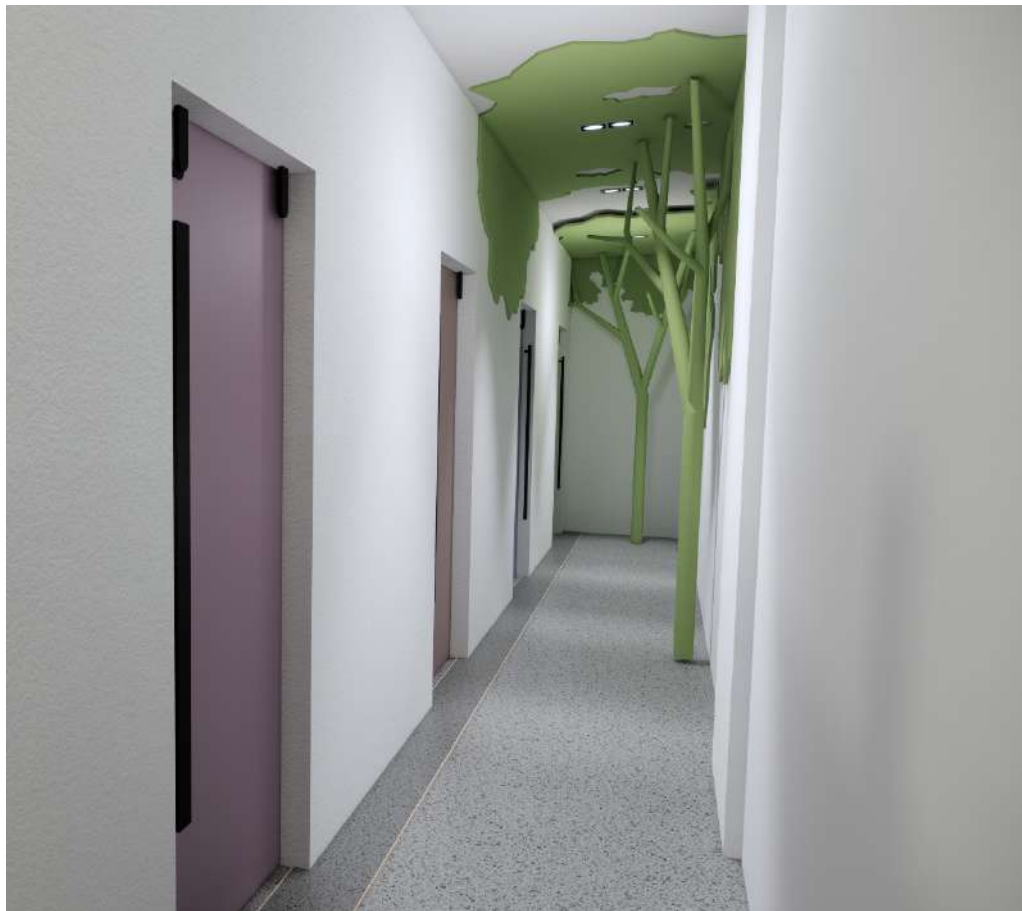

# Fe / Male Cafe

## Commercial

---

Cafe located at Riyadh KSA with 230 sqm designed with LED Color lights controlled with DJ mixer to give a unique atmosphere through lights.

Scope:

- Design Service
- Shopdrawing
- VR
- Walkthrough













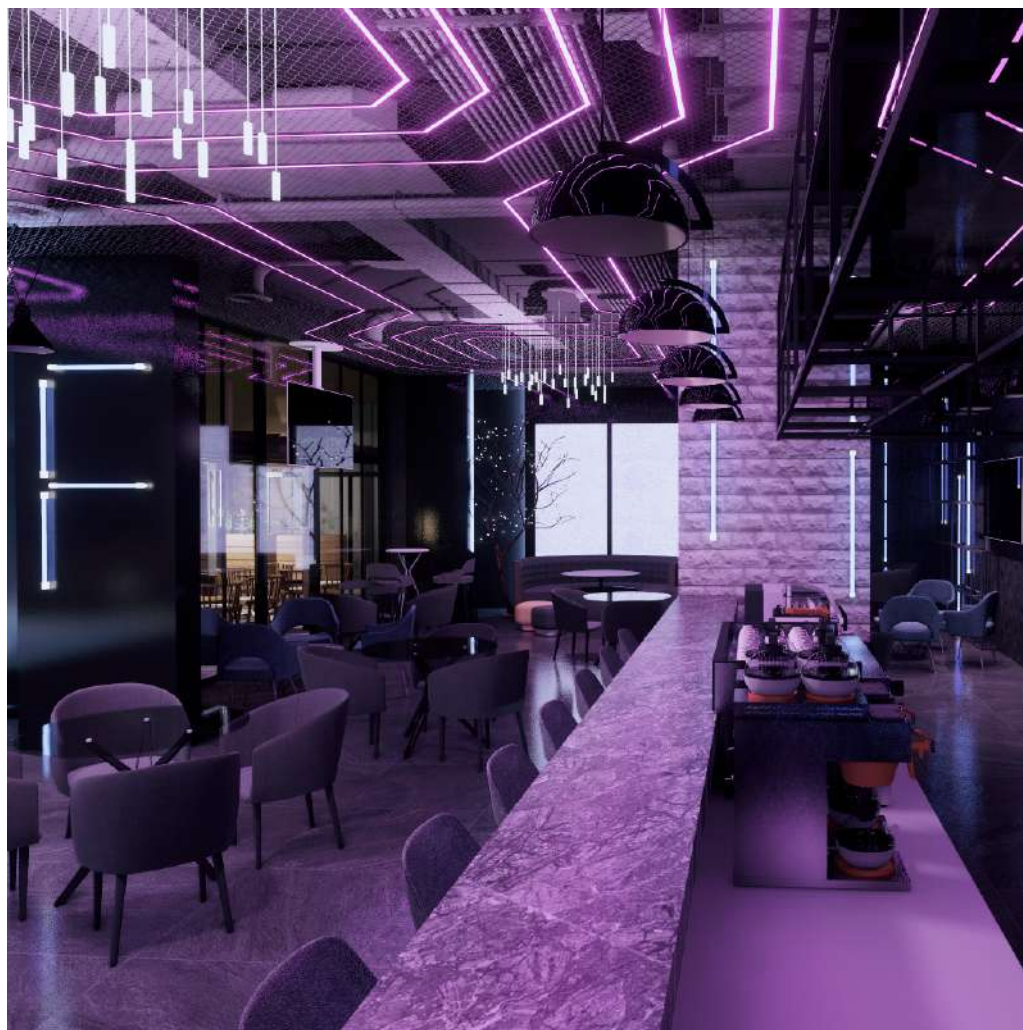



# French Restaurant

## Commercial

---

Restaurant with French classical Victorial style with fancy look, locate in Amman Jordan.

Scope:

- Design Service
- Visualisation













# Rabia Graden Offices

## Commercial

---

located at Riyadh KSA with 600 sqm

Scope:

- Design Service
- Shopdrawing
- VR
- Walkthrough







# LDI Sport Academy

## Educational

---

located at Riyadh KSA with 900 sqm

Scope:

- Design Service
- Shopdrawing
- VR
- Walkthrough







# Hive Gym

## Commercial

---

located at Amman Jordan.

Renovation, Design to have new theme with considering the old existing interior and make a hybrid theme to reduce the cost as much as possible

Scope:

- Design Service
- VR
- Walkthrough





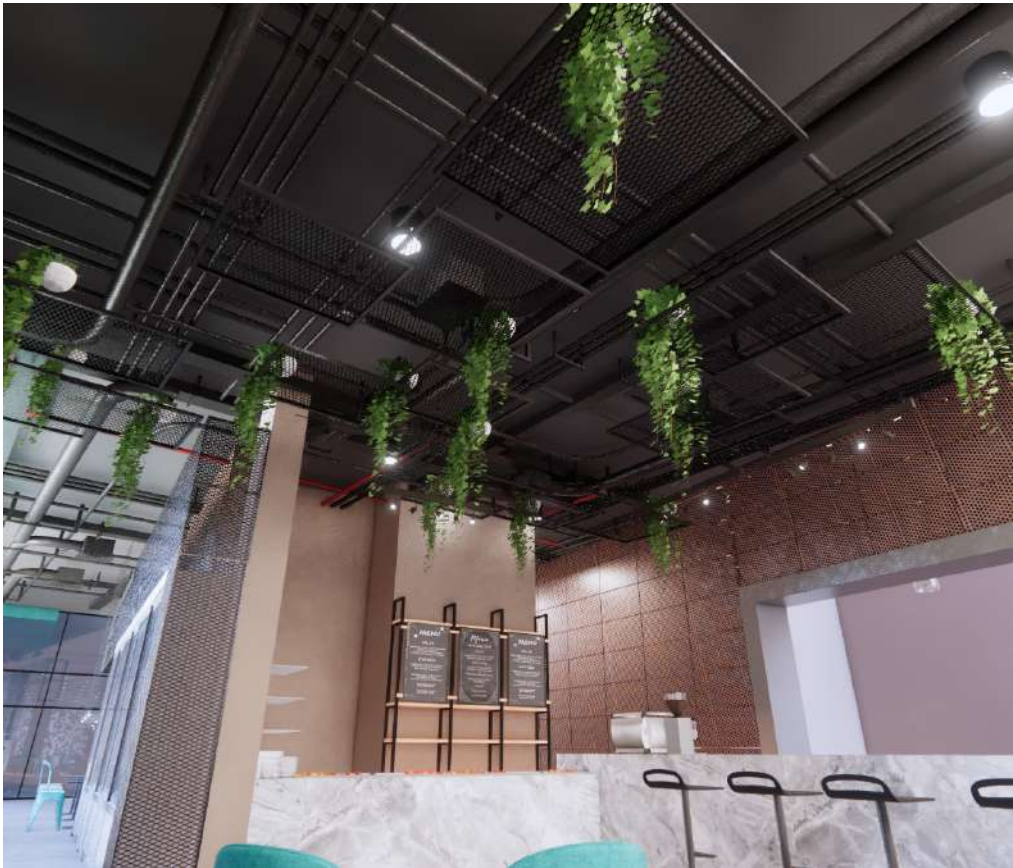
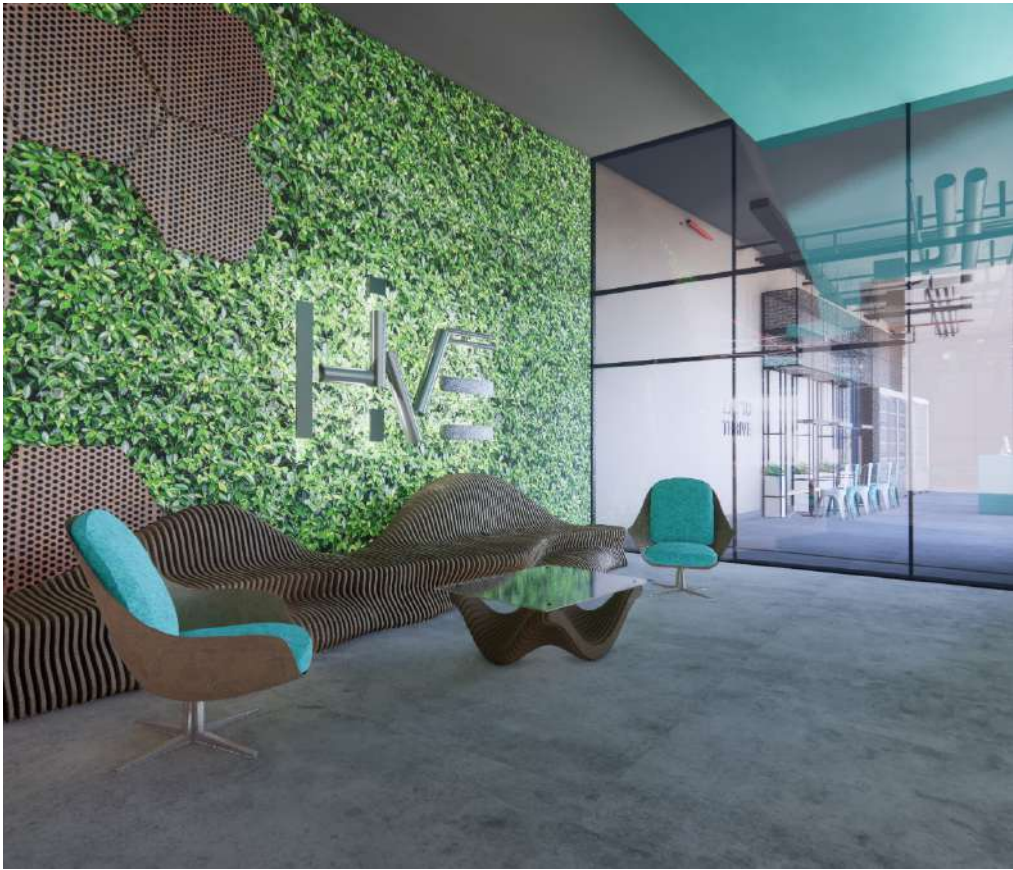

# Al Kasih Headquarter

## Commercial

---

located at Amman Jordan.

Scope:

- Design Service
- VR
- Walkthrough







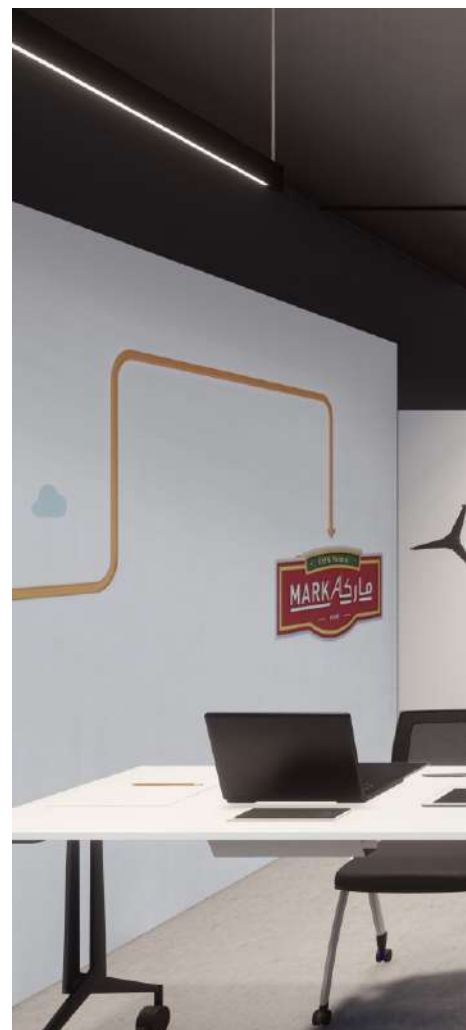



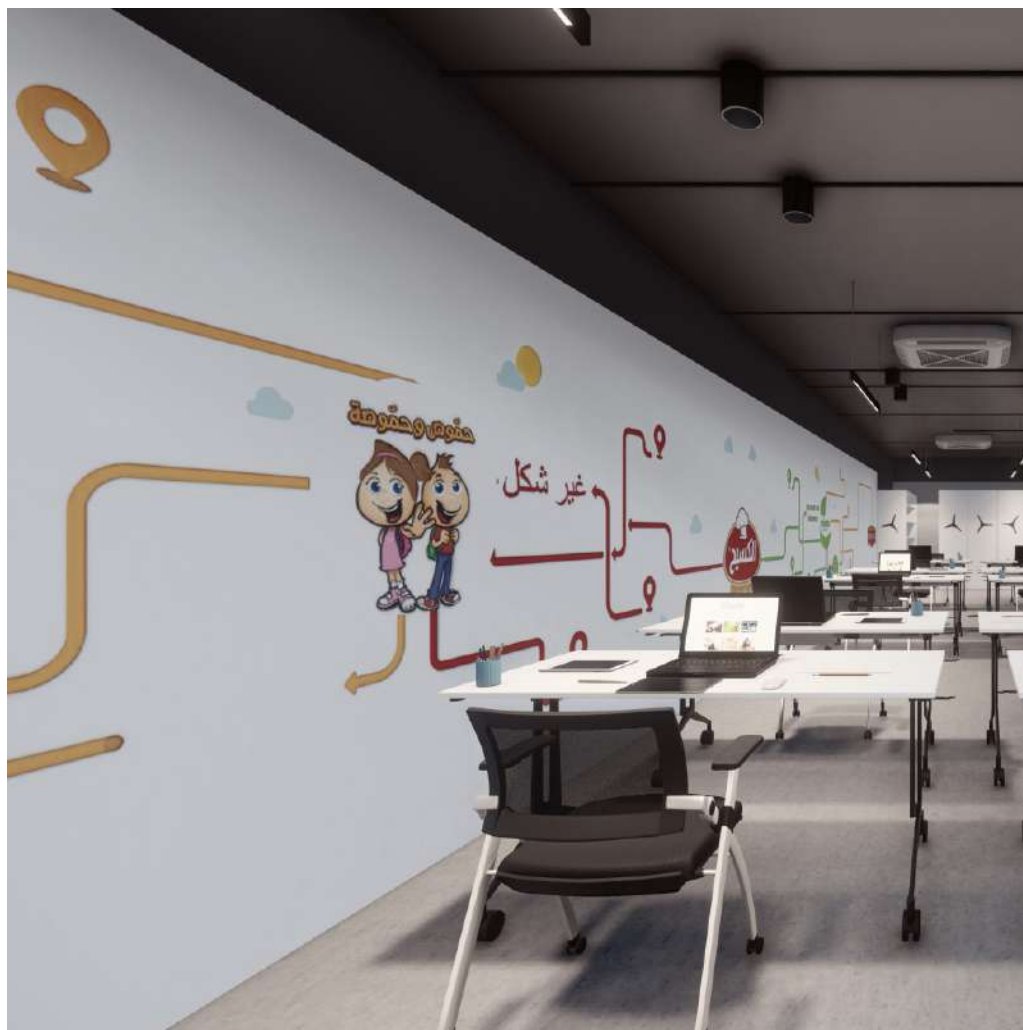

# Royal Family platform

Competition winning 2 of 3

---

Royal Family Platforms as a established to hold national celebrations

Scope:

-Design Service



Winner





Winner



Winner

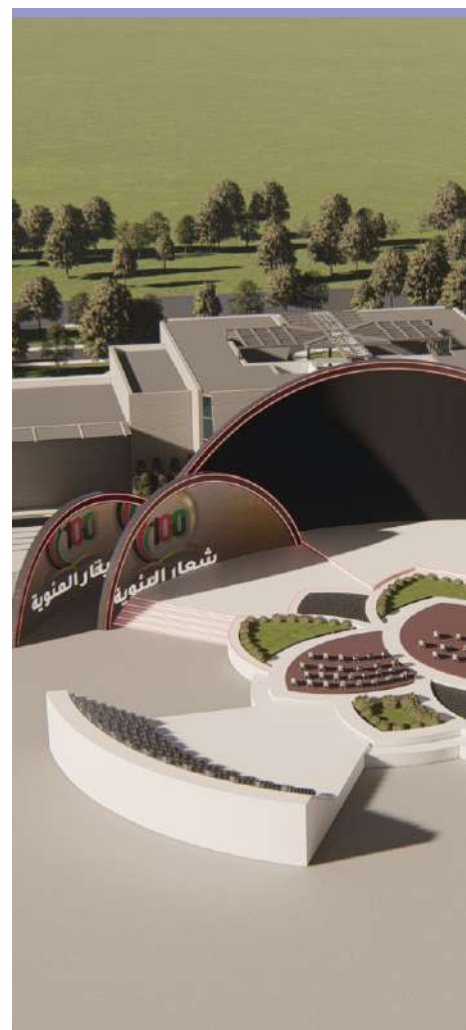





Winner

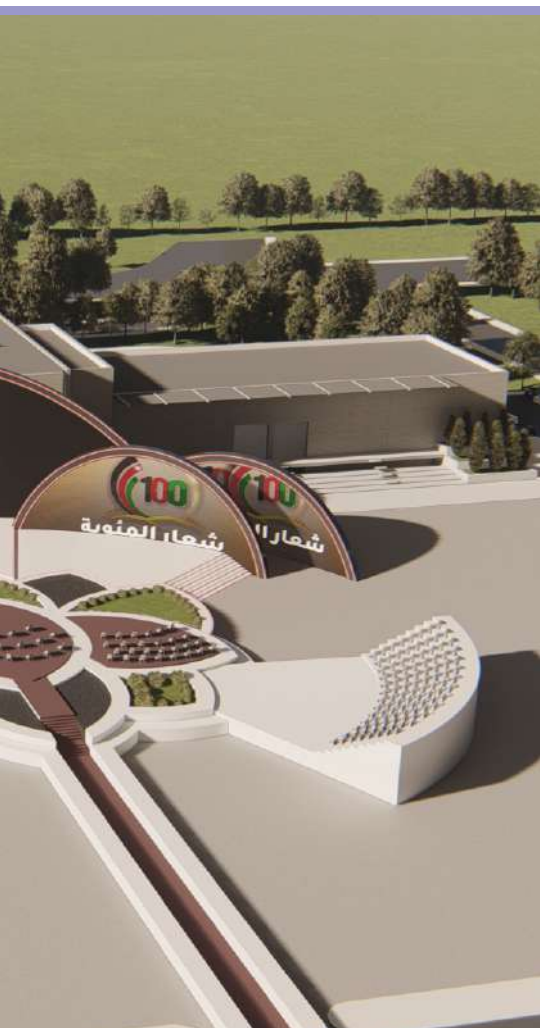

# Orange data center extension

## Commercial

---

located at Amman Jordan.

Scope:

- Design Service
- ShopDrawing

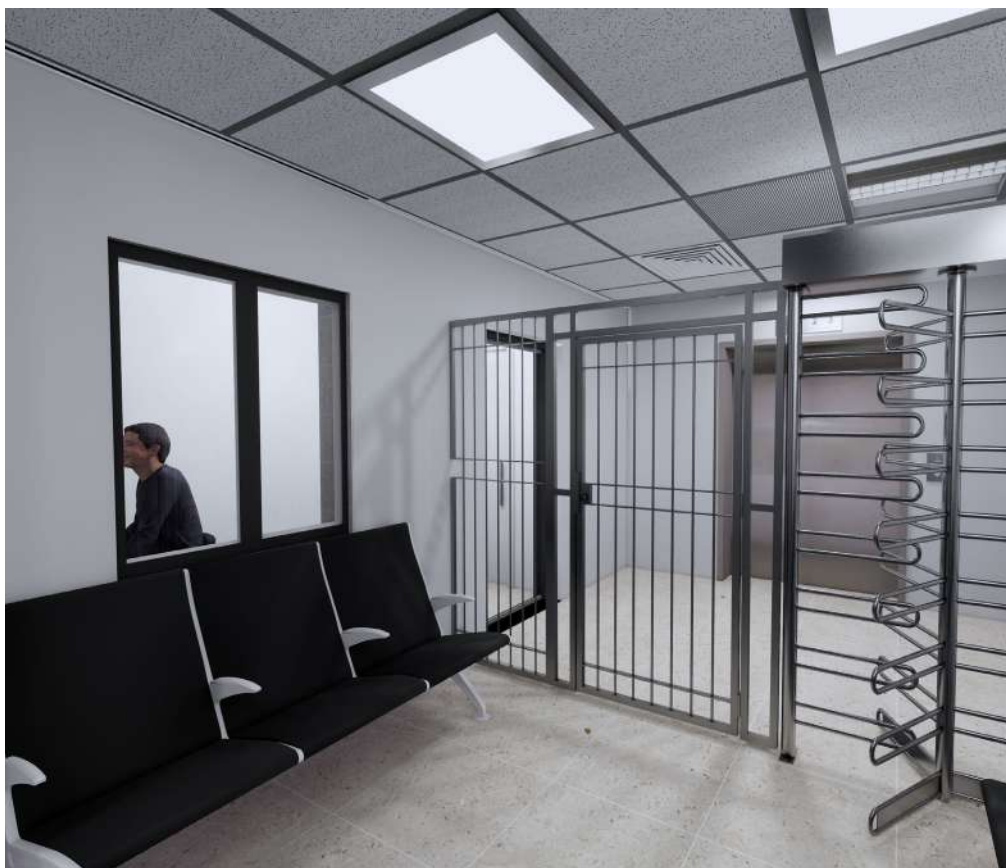





# JOPATH JEPSCO 7th Area Branch

Commercial

---

Amman Jordan

- Design
- 360
- VR

Scope:

- Turning key project full service











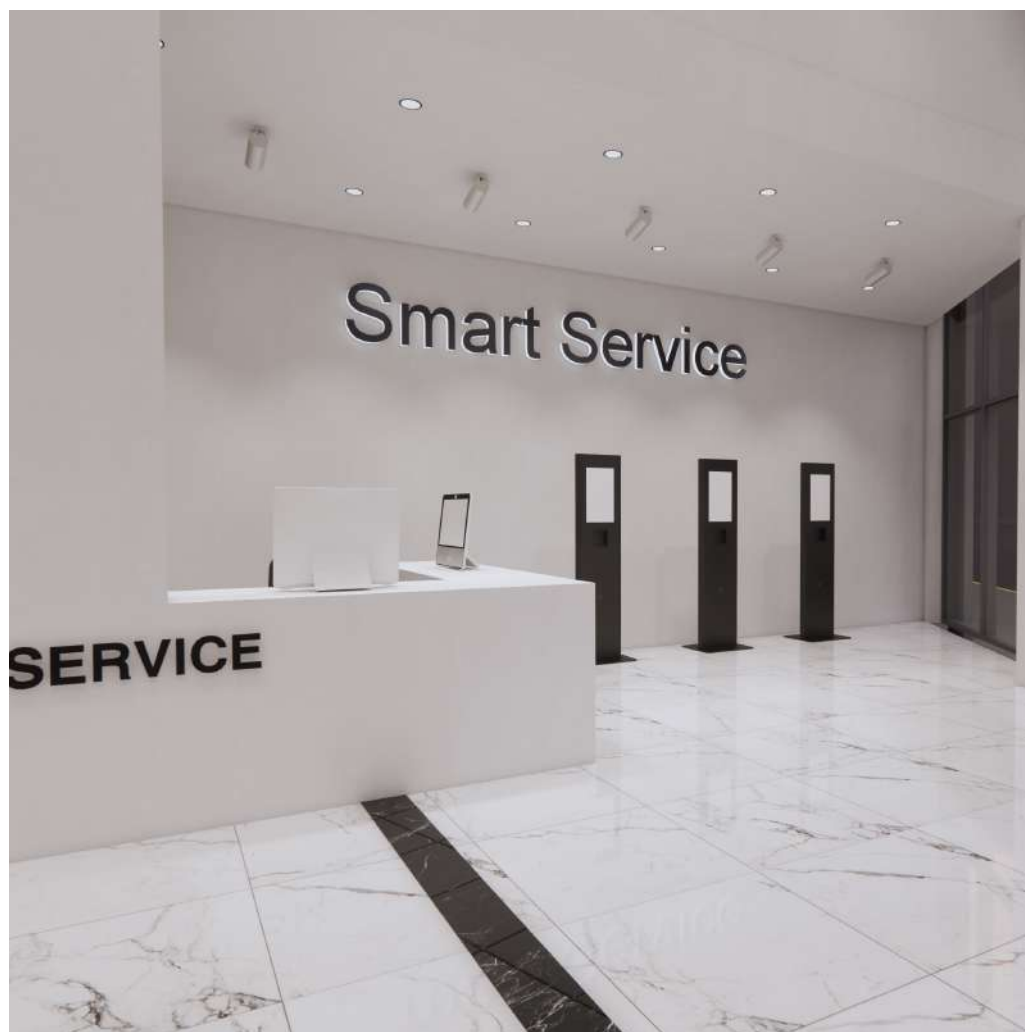

# JEPCO Abu Alanda branch

## Commercial

---

Amman Jordan

- Design
- 360
- VR

Scope:

- Turning key project full service















## Our Client







THANKS  
for watching

## JO PATH Portfolio

2023

Address /

Amman-Jordan-  
Al hurryya St. - Dr  
Noman Alhamshare  
Complex

Contact /

+962 78 7 313 000  
[info@jo-path.com](mailto:info@jo-path.com)